

NOTES TO USERS

This map is for use in administering the National Flood Insurance Program. It does not necessarily identify all areas subject to flooding, particularly from local drainage sources of small size. The community map repository should be consulted for possible updated or additional flood hazard information. To obtain more detailed information in areas where Base Flood Elevations (BFEs) and/or floodways have been determined, users are encouraged to consult the Flood Profiles and Floodway Data and/or Summary of Stillwater Elevations tables contained within the Flood Insurance Study (FIS) report that accompanies this FIRM. Users should be aware that BFEs shown on the FIRM represent rounded whole-foot elevations. These BFEs are intended for flood insurance rating purposes only and should not be used as the sole source of flood elevation information. Accordingly, flood elevation data presented in the FIS report should be utilized in conjunction with the FIRM for purposes of construction and/or floodplain management.

Coastal Base Flood Elevations shown on this map apply only landward of 0' North American Vertical Datum of 1988 (NAVD83). Users of this FIRM should be aware that coastal flood elevations are also provided in the Summary of Stillwater Elevations table in the Flood Insurance Study report for this jurisdiction. Elevations shown in the summary of stillwater elevations table should be used for construction and/or floodplain management purposes when they are higher than the elevations shown on this FIRM.

Boundaries of the floodways were computed at cross sections and interpolated between cross sections. The floodway areas were based on hydraulic considerations with regard to requirements of the National Flood Insurance Program. Floodway widths and other pertinent floodway data are provided in the Flood Insurance Study report for this jurisdiction.

Certain areas not in Special Flood Hazard Areas may be protected by flood control structures. Refer to Section 2.4 "Flood Protection Measures" of the Flood Insurance Study report for information on flood control structures for this jurisdiction.

The projection used in the preparation of this map was Ohio State Plane South Zone 5001 (FIPS/27/NAD 83). The horizontal datum was NAD83. Differences in datum, spheroid, projection or state plane zones used in the production of FIRMs for adjacent jurisdictions may result in slight positional differences in map features across jurisdiction boundaries. These differences do not affect the accuracy of this FIRM.

Flood elevations on this map are referenced to the North American Vertical Datum of 1988. These flood elevations must be compared to structure and ground elevations referenced to the same vertical datum. For information regarding conversion between the National Geodetic Vertical Datum of 1929 and the North American Vertical Datum of 1988, visit the National Geodetic Survey website at <http://www.ngs.noaa.gov> or contact the National Geodetic Survey at the following address:

NGS Information Services
 NOAA NINGS12
 National Geodetic Survey
 SSMC-3, #6202
 1315 East-West Highway
 Silver Spring, Maryland 20910-3282
 (301) 713-3242

To obtain current elevation, description, and/or location information for bench marks shown on this map, please contact the Information Services Branch of the National Geodetic Survey at (301) 713-3242, or visit its website at <http://www.ngs.noaa.gov/>.

Base map: Information on this FIRM was provided in digital format by the Fairfield County GIS Department. This information was produced from aerial photography dated 2006 or later.

Corporate limits shown on this map are based on the best data available at the time of publication. Because changes due to annexations or de-annexations may have occurred after this FIRM was published, map users should contact appropriate community officials to verify current corporate limit locations. Please refer to the separately printed Map Index for an overview map of the county showing the layout of map panels; community map repository addresses; and a listing of communities base containing National Flood Insurance Program dates for each community as well as a listing of the panels on which each community is located.

Contact the FEMA Map Service Center (MSC) via the FEMA Map Information Exchange (FIRM) at 1-877-352-2527 for information on available products associated with this FIRM. Available products may include previously issued Letters of Map Change, a Flood Insurance Study Report, and/or digital versions of this map. The MSC may also be reached by Fax at 1-800-358-9620 and its website at <http://mms.fema.gov/>.

If you have questions about this map or questions concerning the National Flood Insurance Program in general, please call 1-877-FEMA-MAP (1-877-356-2627) or visit the FEMA website at <http://www.fema.gov/businessinfo/>.

The profile base lines depicted on this map represent the hydraulic modeling baselines that match the flood profiles in the FIS report. As a result of improved geographic data, the profile base line, in some cases, may deviate significantly from the channel centerline or appear outside the SFHA.

PANEL INDEX

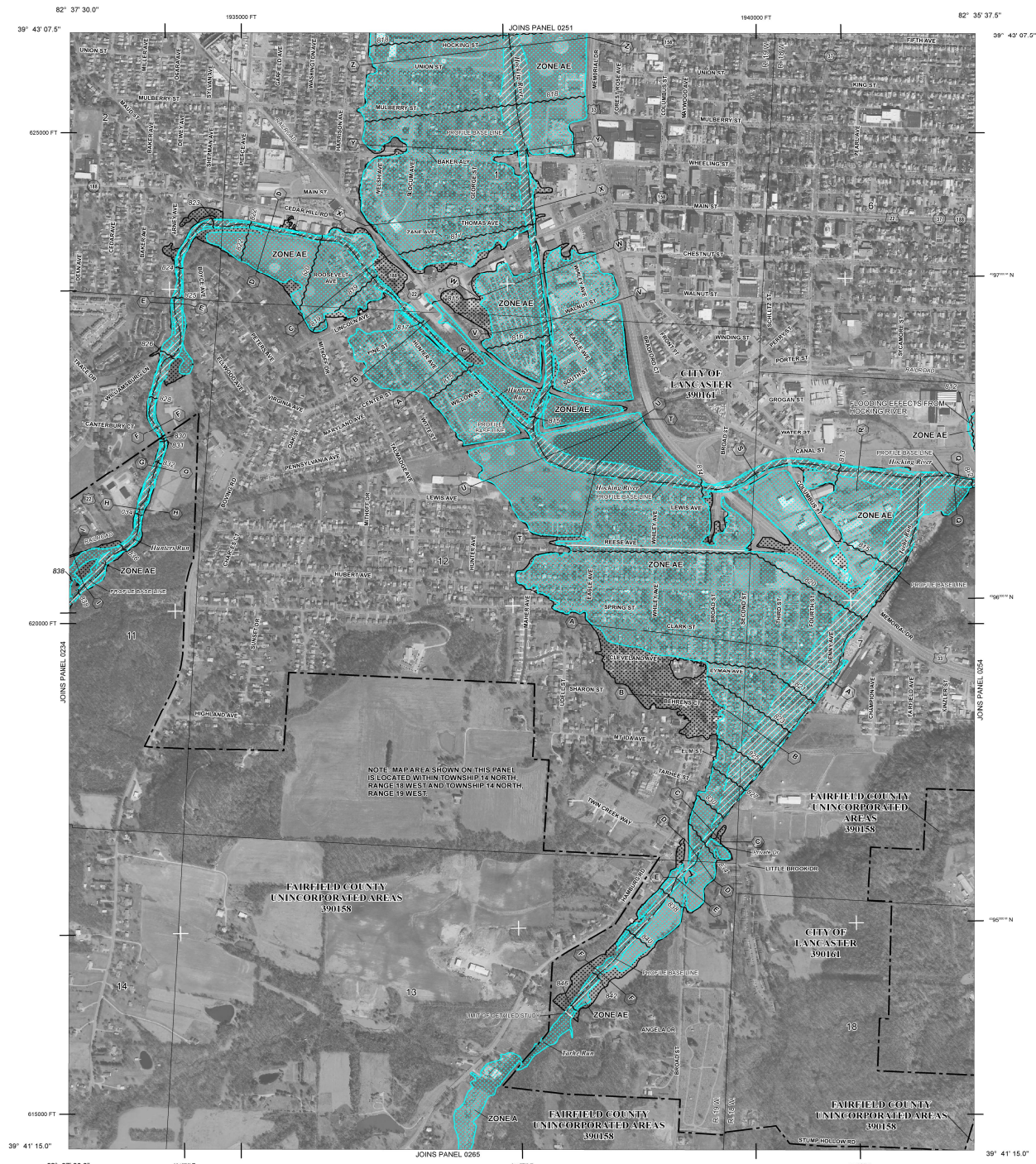
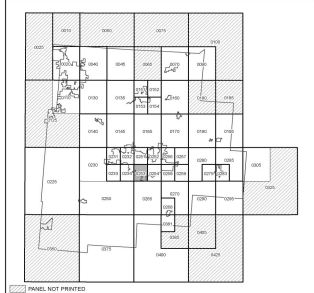

LEGEND

SPECIAL FLOOD HAZARD AREAS SUBJECT TO UNDAUNTED BY THE 1% ANNUAL CHANCE FLOOD

The 1% annual chance flood (500 year flood), also known as the base flood, is the flood that has a 1% chance of being equaled or exceeded in any given year. The Special Flood Hazard Area is the area subject to flooding by the 1% annual chance flood. Areas of Special Flood Hazard may include Zones A, AE, AH, AO, AR, AV, V, and VE. The Base Flood Elevation is the water surface elevation of the 1% annual chance flood.

ZONE A
 No Base Flood Elevations determined.

ZONE AE
 Base Flood Elevations determined.

ZONE AH
 Flood depths of 1 to 3 feet (usually areas of ponding); Base Flood Elevations determined.

ZONE AO
 Flood depths of 1 to 3 feet (usually sheet flow on sloping terrain); average depths determined. For areas of actual fan flooding, velocities also determined.

ZONE AR
 Area of special flood hazard formerly protected from the 1% annual chance flood event by a flood control system that was subsequently identified. Zone AR indicates that the former flood control system is being removed to provide protection from the 1% annual chance or greater flood.

ZONE AV
 Area to be protected from 1% annual chance flood event by a Federal flood protection system under construction; no Base Flood Elevations determined.

ZONE V
 Coastal flood zone with velocity hazard (wave action); no Base Flood Elevations determined.

ZONE VE
 Coastal flood zone with velocity hazard (wave action); Base Flood Elevations determined.

FLOODWAY AREAS IN ZONE AE

OTHER FLOOD AREAS

ZONE X
 Areas of 0.2% annual chance flood; areas of 1% annual chance flood with average depths of less than 1 foot and drainage areas less than 1 square mile; and areas protected by levees from 1% annual chance flood.

OTHER AREAS

ZONE X
 Areas determined to be outside of the 0.2% annual chance floodplain.

ZONE D
 Areas in which flood hazards are undetermined, but possible.

COASTAL BARRIER RESOURCES SYSTEM (CBRS) AREAS

UTERINELY PROTECTED AREAS (UPAs)

CBRS areas and UPAs are normally located within or adjacent to Special Flood Hazard Areas.

0.2% annual chance floodplain boundary

1% annual chance floodplain boundary

Floodway boundary

Zone D boundary

CBRS area or UPA boundary

Boundary dividing Special Flood Hazard Areas of different Base Flood Elevations, flood depths or flood velocities.

Base Flood Elevation line and value; elevation in feet* (ELL 10)

Base Flood Elevation value where uniform within zone; elevation in feet

*Referenced to the North American Vertical Datum of 1988

Cross section line

Transmit line

Geographic coordinates referenced to the North American Datum of 1983 (NAD 83) Western Hemisphere

458700 M

2950000 FT

5000-foot grid ticks: Ohio State Plane South Coordinate System, Zone 5001 (FIPS/27/NAD 83) without cornered corners

Bench mark (see explanation in Notes to Users section of this FIRM panel)

KA0915 X

● M1.5

MAP REPOSITORY
 Refer to listing of Map Repositories on Map Index

EFFECTIVE DATE OF COUNTYWIDE FLOOD INSURANCE RATE MAP
 January 6, 2015

EFFECTIVE DATE(S) OF REVISION(S) TO THIS PANEL

For community map revision history prior to countywide mapping refer to the Community Map History table located in the Flood Insurance Study report for this jurisdiction.

To determine if flood insurance is available in this community contact your insurance agent or call the National Flood Insurance Program at 1-800-438-9620.

MAP SCALE 1" = 500'

250 0 500 1000 FEET

150 0 150 300 METERS

NFIP

PANEL 0253G

FIRM
FLOOD INSURANCE RATE MAP
FAIRFIELD COUNTY, OHIO
AND INCORPORATED AREAS

PANEL 253 OF 425

(SEE MAP INDEX FOR FIRM PANEL LAYOUT)

CONTAINS:

COMMUNITY	NUMBER PANEL SUFFIX
FAIRFIELD COUNTY	390158 0253 G
LANCASTER CITY OF	390161 0253 G

NOTE TO USER: The Map Number shown below should be used when placing map orders. The Community Number shown above should be used on insurance applications for the subject community.

MAP NUMBER
3904C0253G

EFFECTIVE DATE
JANUARY 6, 2012

Federal Emergency Management Agency